ҚАЗАҚСТАН ТЕМІР ЖОЛЫ

STAKEHOLDER ENGAGEMENT PROGRAMS

INFORMATION FOR 2025

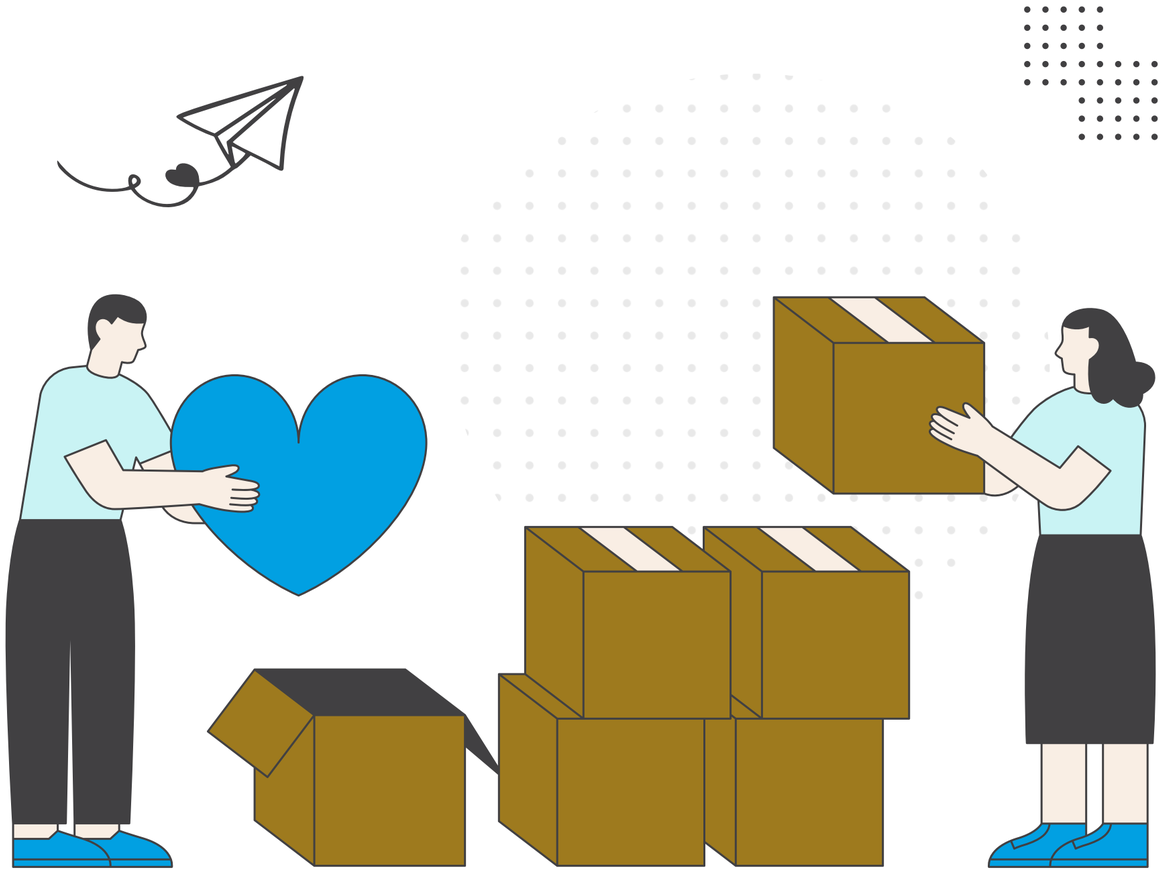

DEPARTMENT OF SOCIAL POLICY

2025

GENERAL INFORMATION

The implementation of the unified policy for the provision of charitable assistance to the Samruk-Kazyna Group of companies is carried out by the Samruk-Kazyna Trust Social Project Development Fund.

The Foundation's mission is to contribute to the improvement of the socio-economic life of the population and the prosperity of the Republic of Kazakhstan. "Samruk-Kazyna Trust", adhering to the principles of legality, equality, voluntariness and transparency, implements charitable projects.

Detailed information about the activities of the Samruk-Kazyna Trust Social Project Development Fund can be found on the official website. www.sk-trust.kz .

Along with this, the Company implements programs aimed at promoting a healthy lifestyle, implementing youth policy, providing assistance to vulnerable segments of the population, poor citizens, etc., through corporate volunteerism and social partnership.

Since 2020, the Company has been actively promoting ESG principles in the field of social responsibility to society through the implementation of volunteer actions and the development of regional infrastructure.

In 2025, projects have been implemented that cover vulnerable segments of the population and have a positive effect on the development of social infrastructure in settlements and small towns.

MAIN DIRECTIONS

CORPORATE VOLUNTEERING

- Implementation of volunteer actions
- Career guidance for children

ASSISTANCE IN EMERGENCY RESPONSE

- Financial assistance for flood relief
- Provision of machinery and preferential transportation of machinery and equipment to places of emergency
- Transportation of injured citizens

ECO-PROJECTS

- Restoration of tugai forests
- Implementation of the “Clean Kazakhstan” campaign

SOCIAL INFRASTRUCTURE

- Implementation of social projects by KTZ and partners

ҚАЗАҚСТАН ТЕМІР ЖОЛЫ

CORPORATE VOLUNTEERING

KTZ's corporate volunteers implement projects covering:

- employees and their children
- children from orphanages
- industry retirees
- Lonely elderly people

In 2025, more than 100 volunteer events have been organized, reaching more than 5,000 people.

More than 30 thousand man-hours are devoted by employees to volunteer activities

For the systematic development of the volunteer movement, employees are trained annually at the Corporate Volunteering School.

The Corporate Volunteer of the Year contest is held annually among the employees of the KTZ Group of companies in 5 nominations

CORPORATE VOLUNTEERING SCHOOL

CORPORATE VOLUNTEER OF THE YEAR

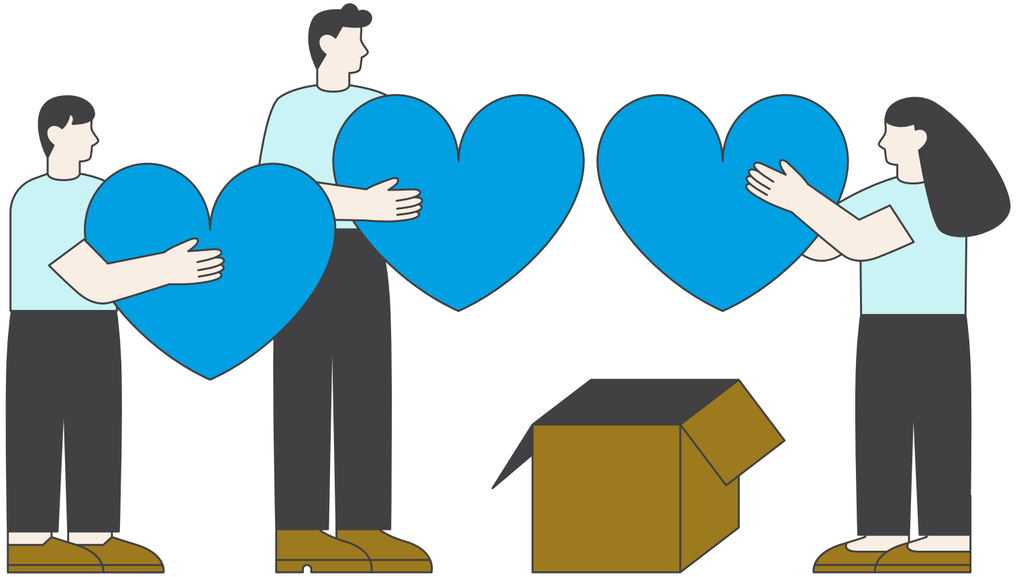

ECO-PROJECTS

The company, together with its partners, contributes to the improvement of the country's ecology

RESTORATION OF TUGAI FORESTS

To maintain the ecosystem after the fires in the Southern Balkhash region, OTLK ERA (a joint venture of KTZ, Russian Railways and Belarusian Railways) is implementing a project to restore tugai forests in Kazakhstan

As part of the initiative, more than 39,700 trees have been planted in the country from 2022 to 2024, with a total area of 14 hectares. 15,000 trees will be planted in 2025.

Tugai forests are a vital biotope for Bukhara deer and other ungulates. In addition, such forests are a natural water regulator.

IMPLEMENTATION OF THE ACTION "CLEAN KAZAKHSTAN"

As part of the development of a culture of respect for nature and the environment, in 2025 the Company is implementing an initiative to plant 120,000 seedlings of poplar, acacia, ailanthus and elm trees throughout Kazakhstan.

The direct planting of seedlings is carried out by employees of the KTZ group of companies. This initiative is supported by the railway workers of the republican movement “Clean Kazakhstan”.

CONSTRUCTION OF SOCIAL FACILITIES

In 2025, the Company initiated several projects for the construction of social facilities in the regions of its presence, in particular:

1. Together with the branch trade union, a football field was built in Ekibastuz, which became a point of attraction not only for KTZ workers, but also for the children of the city.
2. A kindergarten for 140 children is under construction in Zharkent, Panfilovsky district, Zhetysui region. The main construction and installation works, external waterproofing and thermal insulation works, as well as external engineering networks have been completed.
3. An agreement has been signed with Wabtec to finance social projects as a joint contribution to the sustainable social development of the regions. The projects will cover the social infrastructure of the small towns of Shalkar and Sekseul

LINKS IN THE MEDIA AND SOCIAL MEDIA AD NETWORKS

- corporate volunteering

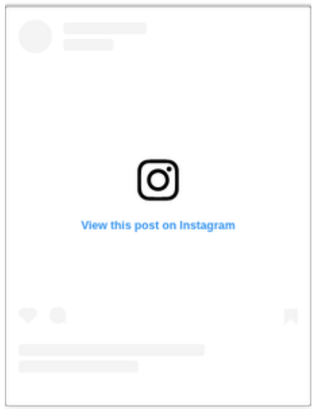

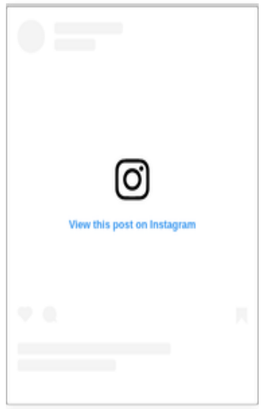

- eco-projects

- social infrastructure

ҚАЗАҚСТАН ТЕМІР ЖОЛЫ

THANK YOU!

website address:
www.railways.kz
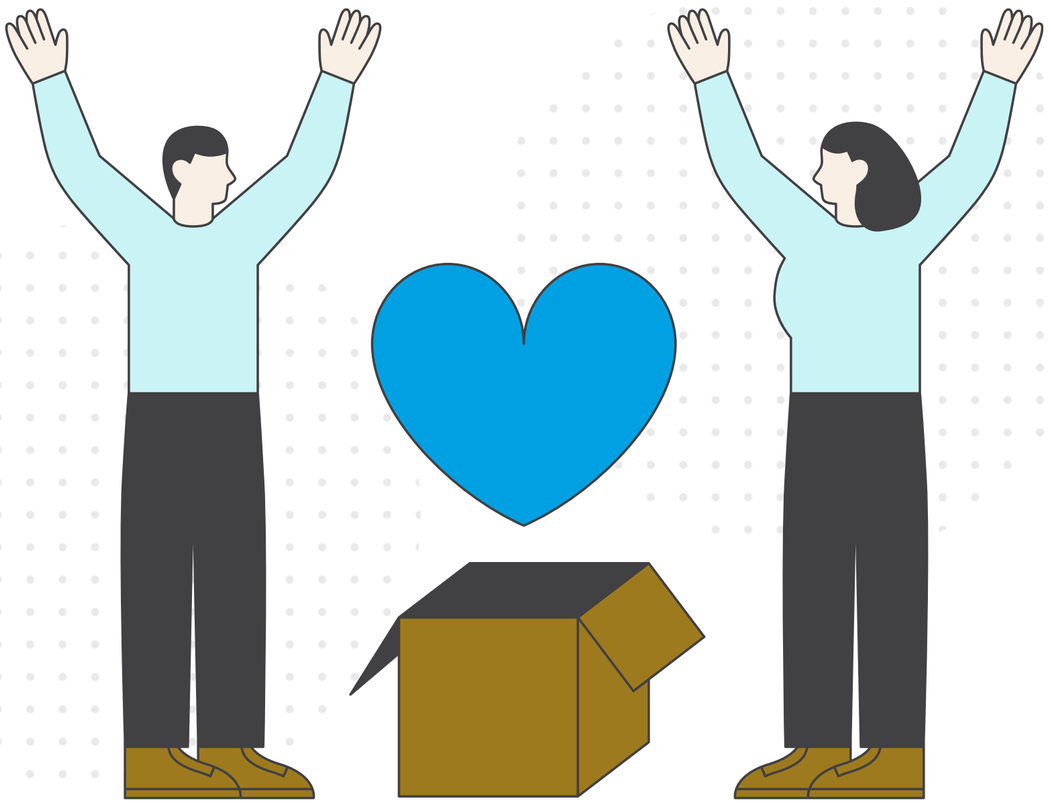
email addresses:
Muldakulov_Zh@Railways.kz
Serikov_Z@Railways.kz